AD 2–ESSA–5–4	ARLANDA TOWER 118.500/125.125	THR ELEV 118 ft, AD ELEV 137 ft	INSTRUMENT APPROACH CHART-ICAO
NDB+ILS 19R STOCKHOLM/ARLANDA SWEDEN	ATIS ARR 119.000 STOCKHOLM CONTROL 123.750	HGT are related to THR. Circling HGT are related to AD ELEV. BRG are MAG. ALT, HGT and ELEV in ft.	1: 250 000

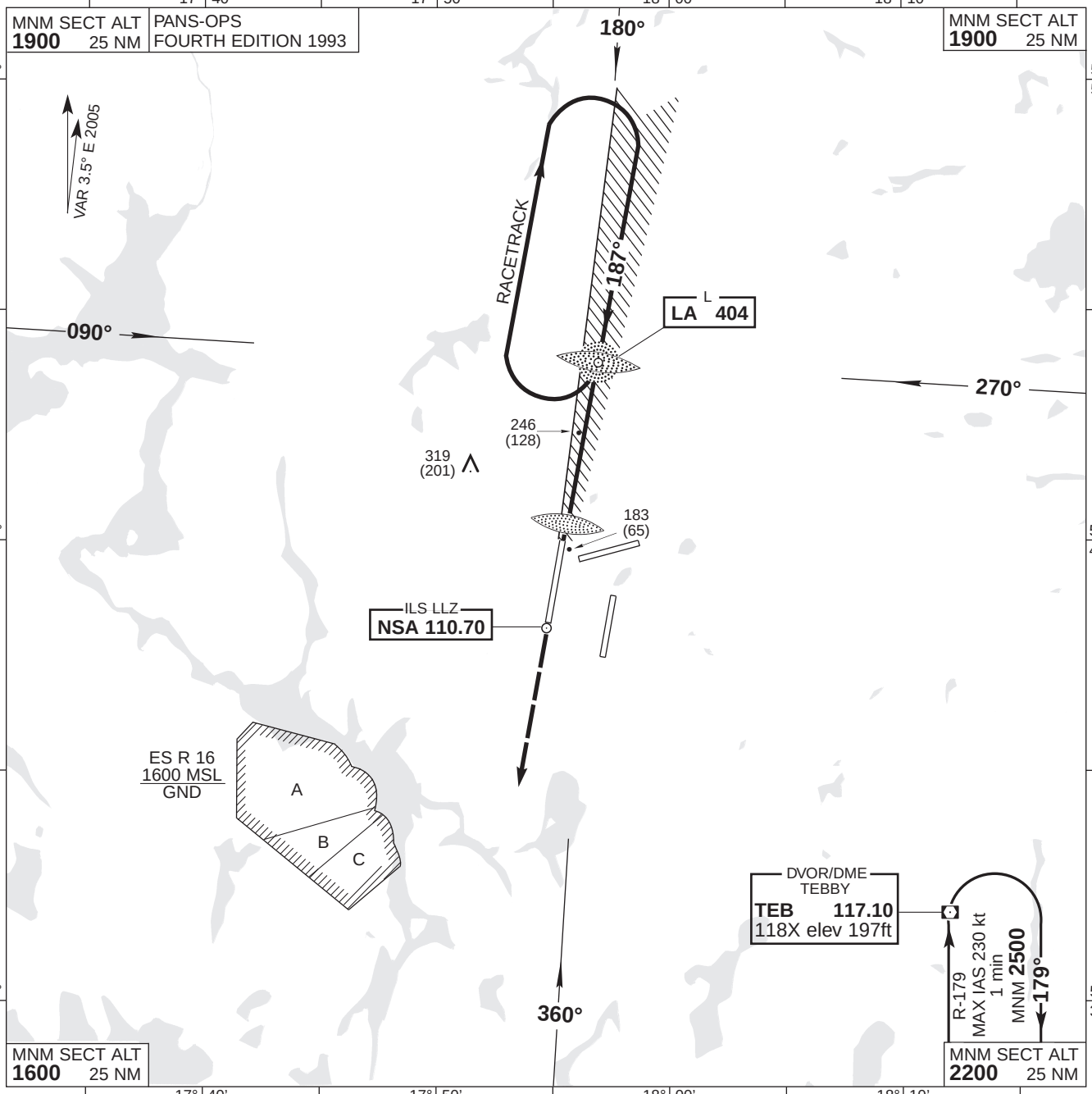

TRANSITION ALTITUDE 5000 MSL | ILS RDH (51) | PAPI GP 3.0° (5.2%) | SPECIAL COM FAILURE PROCEDURES SEE ESSA AD 2.22

*TIMING NOT AUTHORIZED FOR DEFINING THE MAPt

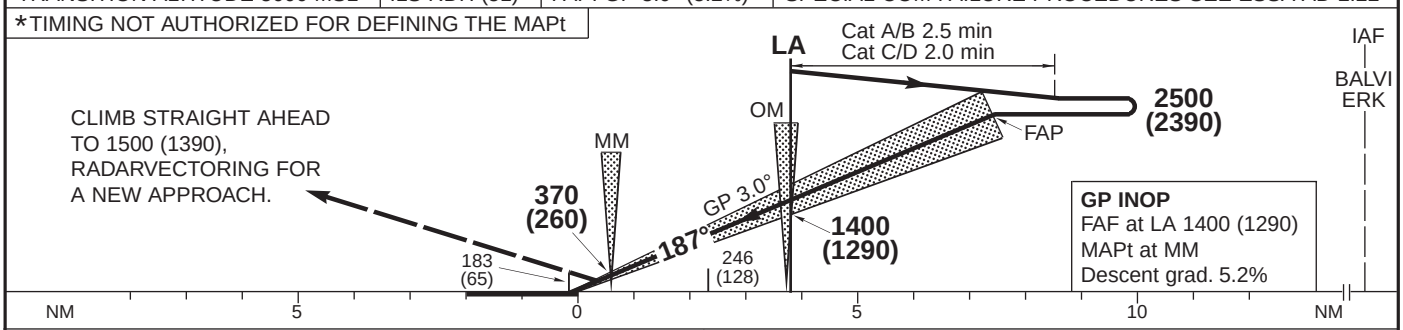

OCA (H)					
Cat of ACFT		A	B	C	D
Straight-in	Cat I	271 (153)	281 (163)	291 (173)	302 (184)
	GP INOP	500 (390)			

Final approach							
GP INOP Distance FAF-MAPt 3.23 NM *							
Speed	kt	80	100	120	140	160	180
Time	min:s	2:25	1:56	1:37	1:23	1:13	1:04
Rate of descent	ft/min	425	530	635	745	850	955